

# THE KANDELWICK

2,580 Sq.Ft.



**COPYRIGHT 2016**

ALL RIGHTS RESERVED ©

THIS DESIGN AND THE MODIFIED LIKENESS THEREOF IS THE SOLE PROPERTY OF STB PERSPECTIVES AND MAY NOT BE USED WHOLLY OR IN PART WITHOUT PLAN BEING PURCHASED. COPYRIGHT INCLUDES IDEAS GAINED AND CONVERSION OF INTO ANY MATERIAL FORM CANADA COPYRIGHT ACT R.S.C. 1970

## FRONT ELEVATION



# THE KANDELWICK

2,580 Sq.Ft.

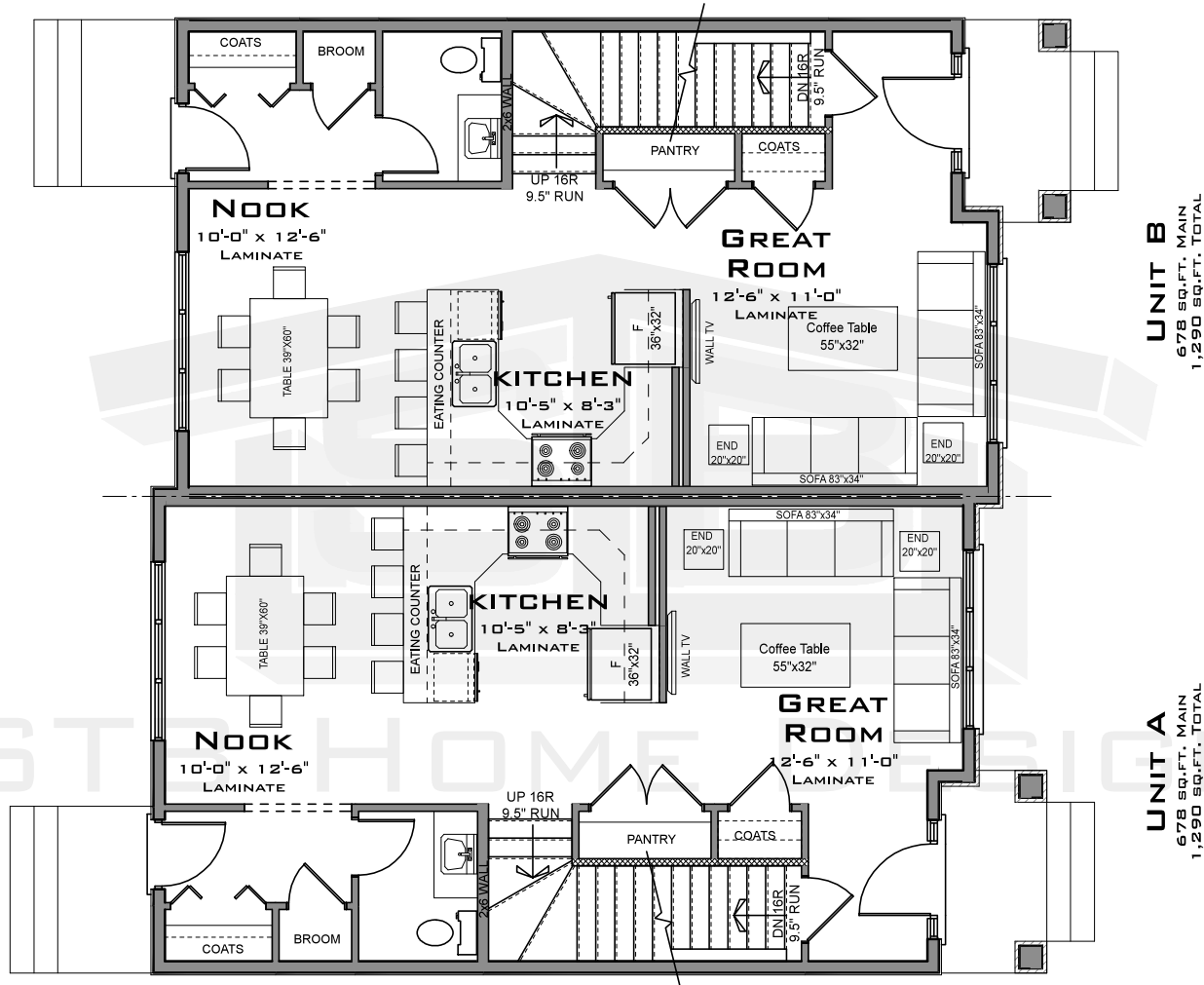

**UNIT B**

678 SQ.FT. MAIN  
1,290 SQ.FT. TOTAL

**UNIT A**

678 SQ.FT. MAIN  
1,290 SQ.FT. TOTAL

**COPYRIGHT 2016**

ALL RIGHTS RESERVED ©

THIS DESIGN AND THE MODIFIED LIKENESS THEREOF IS THE SOLE PROPERTY OF STB PERSPECTIVES AND MAY NOT BE USED WHOLLY OR IN PART WITHOUT PLAN BEING PURCHASED. COPYRIGHT INCLUDES IDEAS GAINED AND CONVERSION OF INTO ANY MATERIAL FORM CANADA COPYRIGHT ACT R.S.C. 1970

## MAIN FLOOR PLAN

1,356 Sq.Ft.

**STB HOME DESIGN**  
RESIDENTIAL ARCHITECTURE  
CUSTOM HOME DESIGN & DRAFTING  
WWW.STBHOMEDESIGN.CA  
780.218.2149  
STBHOMEDESIGN@GMAIL.COM

# THE KANDELWICK

2,580 Sq.Ft.

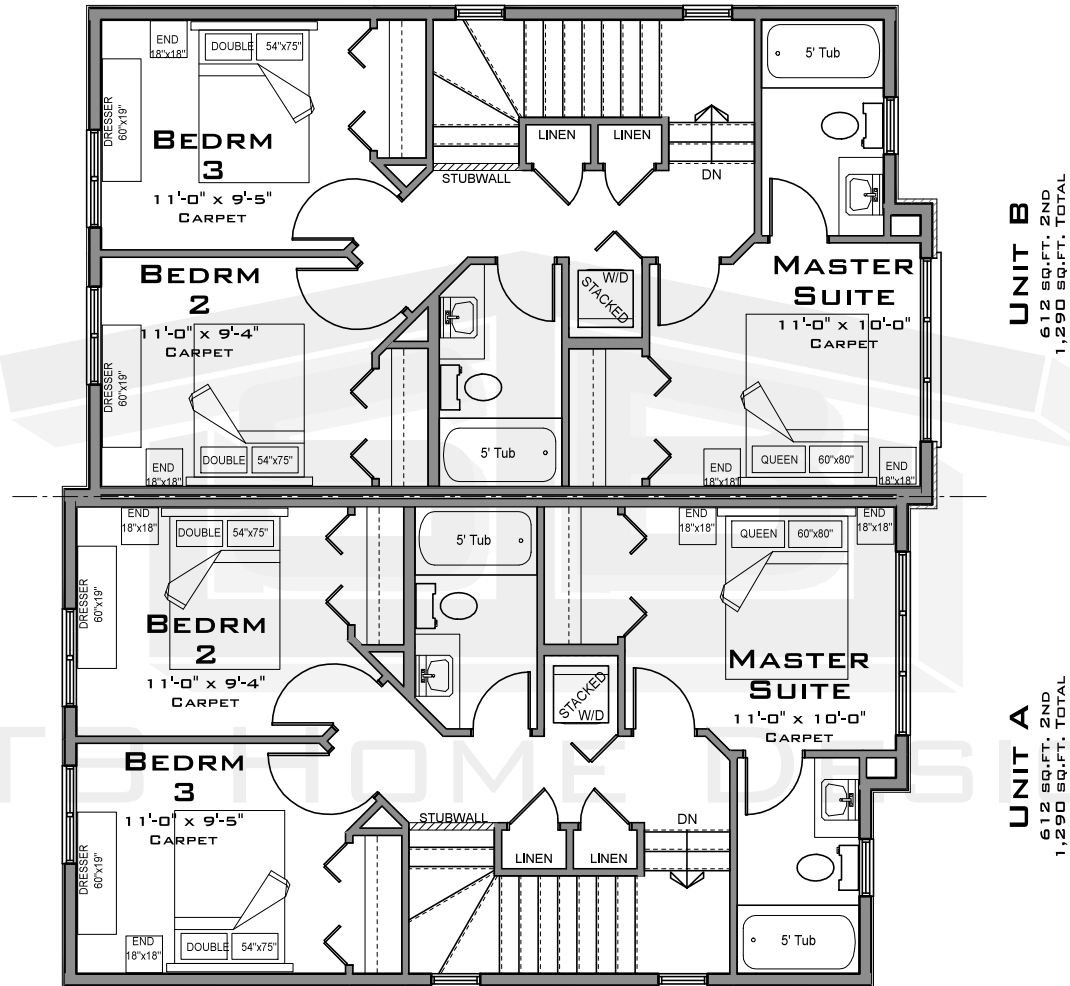

**COPYRIGHT 2016**

ALL RIGHTS RESERVED ©

THIS DESIGN AND THE MODIFIED LIKENESS THEREOF IS THE SOLE PROPERTY OF STB PERSPECTIVES AND MAY NOT BE USED WHOLLY OR IN PART WITHOUT PLAN BEING PURCHASED. COPYRIGHT INCLUDES IDEAS GAINED AND CONVERSION OF INTO ANY MATERIAL FORM CANADA COPYRIGHT ACT R.S.C. 1970

## 2ND FLOOR PLAN

1,224 Sq.Ft.

**STB HOME DESIGN**  
RESIDENTIAL ARCHITECTURE  
CUSTOM HOME DESIGN & DRAFTING  
WWW.STBHOMEDSIGN.CA  
780.218.2149  
STBHOMEDSIGN@GMAIL.COM

# THE KANDELWICK

2,580 Sq.Ft.

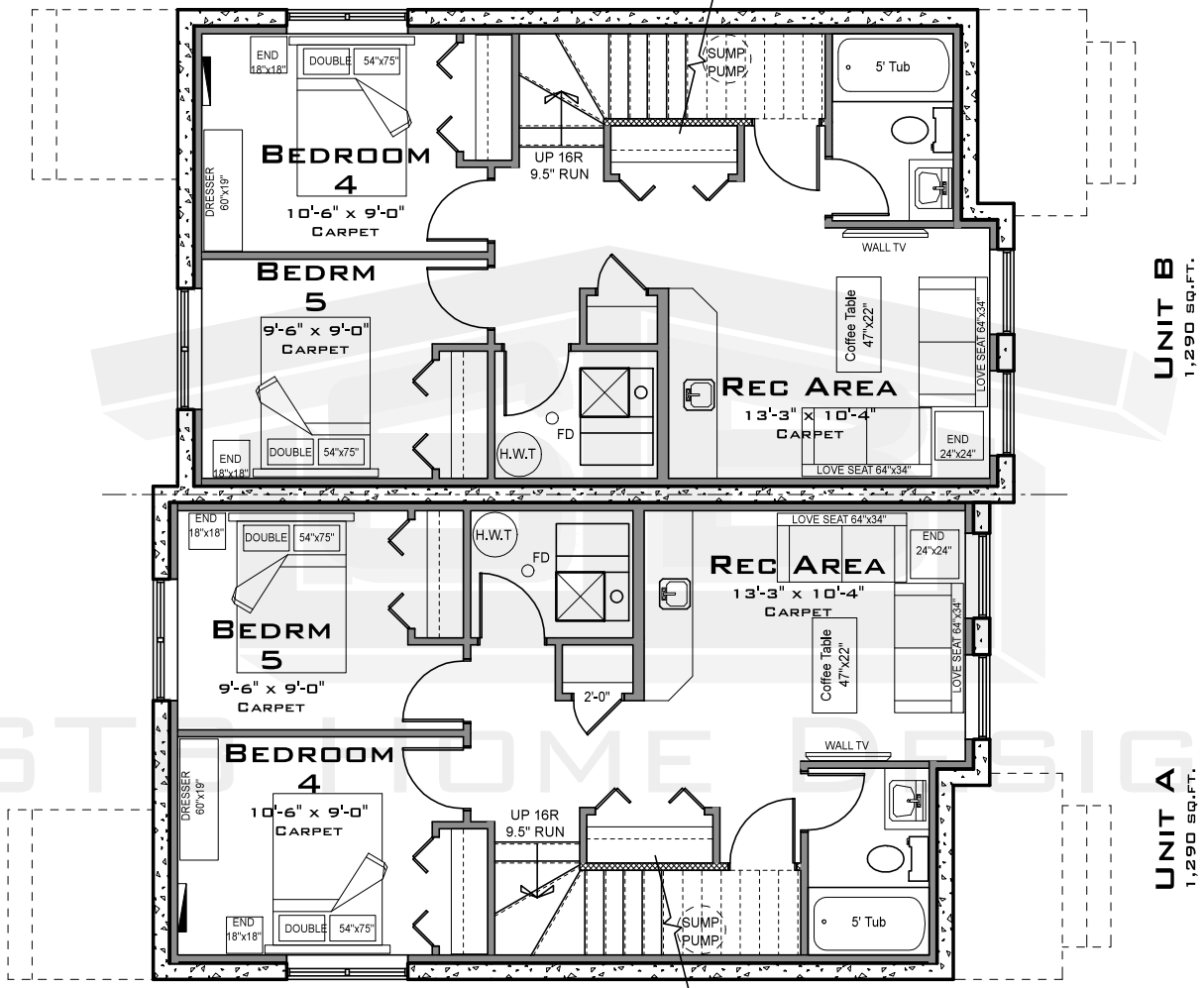

**COPYRIGHT 2016**

ALL RIGHTS RESERVED ©

THIS DESIGN AND THE MODIFIED LIKENESS THEREOF IS THE SOLE PROPERTY OF STB PERSPECTIVES AND MAY NOT BE USED WHOLLY OR IN PART WITHOUT PLAN BEING PURCHASED. COPYRIGHT INCLUDES IDEAS GAINED AND CONVERSION OF INTO ANY MATERIAL FORM CANADA COPYRIGHT ACT R.S.C. 1970

## BASEMENT PLAN

**STB HOME DESIGN**  
RESIDENTIAL ARCHITECTURE  
CUSTOM HOME DESIGN & DRAFTING  
WWW.STBHOMEDSIGN.CA  
780.218.2149  
STBHOMEDSIGN@GMAIL.COM