

THE OAKMONT

30' Pocket

1,431 Sq.Ft.



COPYRIGHT 2016

ALL RIGHTS RESERVED ©

THIS DESIGN AND THE MODIFIED LIKENESS THEREOF IS THE SOLE PROPERTY OF STB PERSPECTIVES AND MAY NOT BE USED WHOLLY OR IN PART WITHOUT PLAN BEING PURCHASED. COPYRIGHT INCLUDES IDEAS GAINED AND CONVERSION OF INTO ANY MATERIAL FORM CANADA COPYRIGHT ACT R.S.C. 1970

FRONT ELEVATION



STB HOME DESIGN
RESIDENTIAL ARCHITECTURE
CUSTOM HOME DESIGN & DRAFTING
WWW.STBHOMEDSIGN.CA
780.218.2149
STBHOMEDSIGN@GMAIL.COM

THE OAKMONT

30' Pocket

1,431 Sq.Ft.

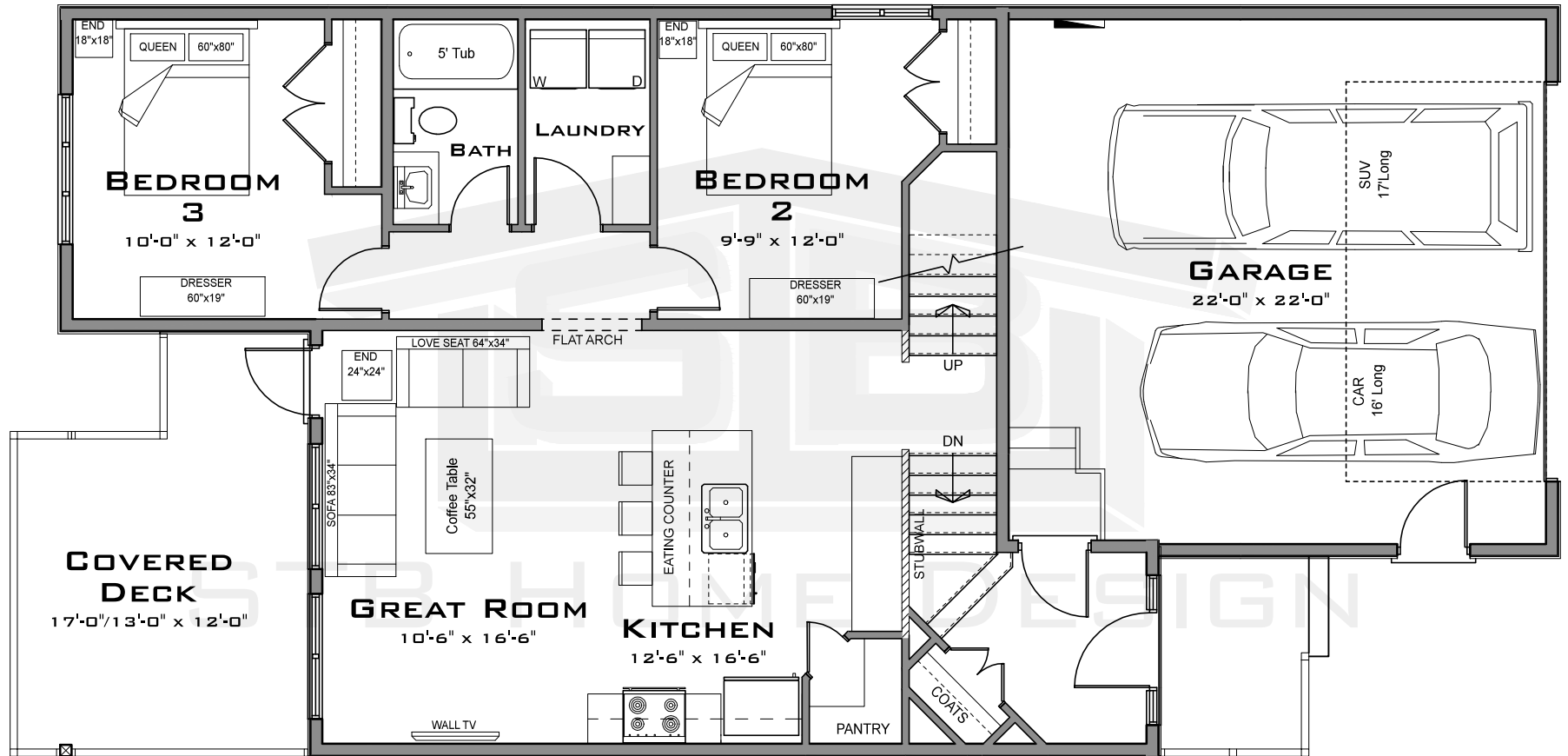

COPYRIGHT 2016

ALL RIGHTS RESERVED ©

THIS DESIGN AND THE MODIFIED LIKENESS THEREOF IS THE SOLE PROPERTY OF STB PERSPECTIVES AND MAY NOT BE USED WHOLLY OR IN PART WITHOUT PLAN BEING PURCHASED. COPYRIGHT INCLUDES IDEAS GAINED AND CONVERSION OF INTO ANY MATERIAL FORM CANADA COPYRIGHT ACT R.S.C. 1970

MAIN FLOOR PLAN

1,030 Sq.Ft.

STB HOME DESIGN
RESIDENTIAL ARCHITECTURE
CUSTOM HOME DESIGN & DRAFTING
WWW.STBHOMEDSIGN.CA
780.218.2149
STBHOMEDSIGN@GMAIL.COM

THE OAKMONT

30' Pocket

1,431 Sq.Ft.

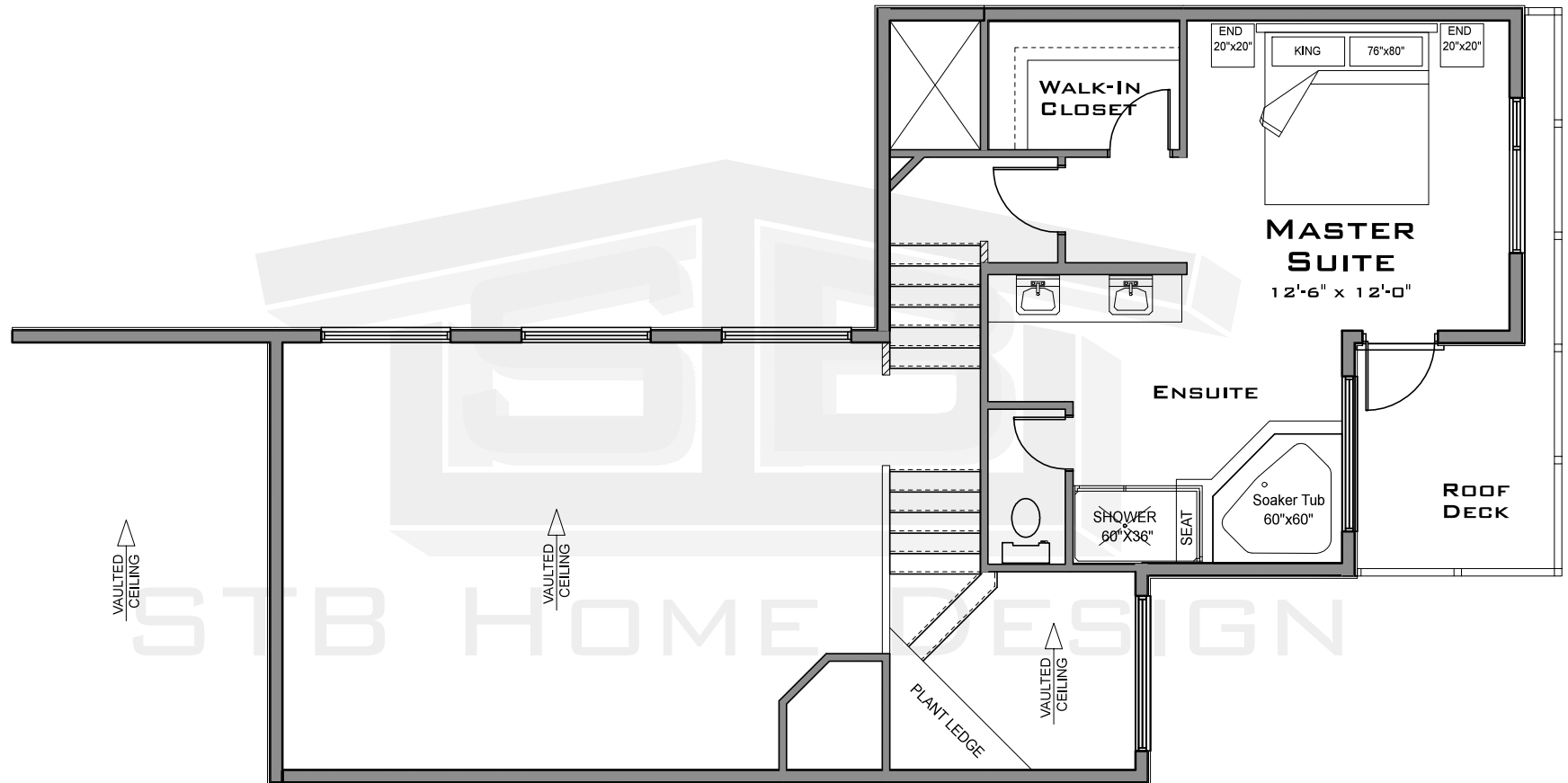

COPYRIGHT 2016

ALL RIGHTS RESERVED ©

THIS DESIGN AND THE MODIFIED LIKENESS THEREOF IS THE SOLE PROPERTY OF STB PERSPECTIVES AND MAY NOT BE USED WHOLLY OR IN PART WITHOUT PLAN BEING PURCHASED. COPYRIGHT INCLUDES IDEAS GAINED AND CONVERSION OF INTO ANY MATERIAL FORM CANADA COPYRIGHT ACT R.S.C. 1970

2ND FLOOR PLAN

401 Sq.Ft.

STB HOME DESIGN
RESIDENTIAL ARCHITECTURE
CUSTOM HOME DESIGN & DRAFTING
WWW.STBHOMEDSIGN.CA
780.218.2149
STBHOMEDSIGN@GMAIL.COM

THE OAKMONT

30' Pocket

1,431 Sq.Ft.

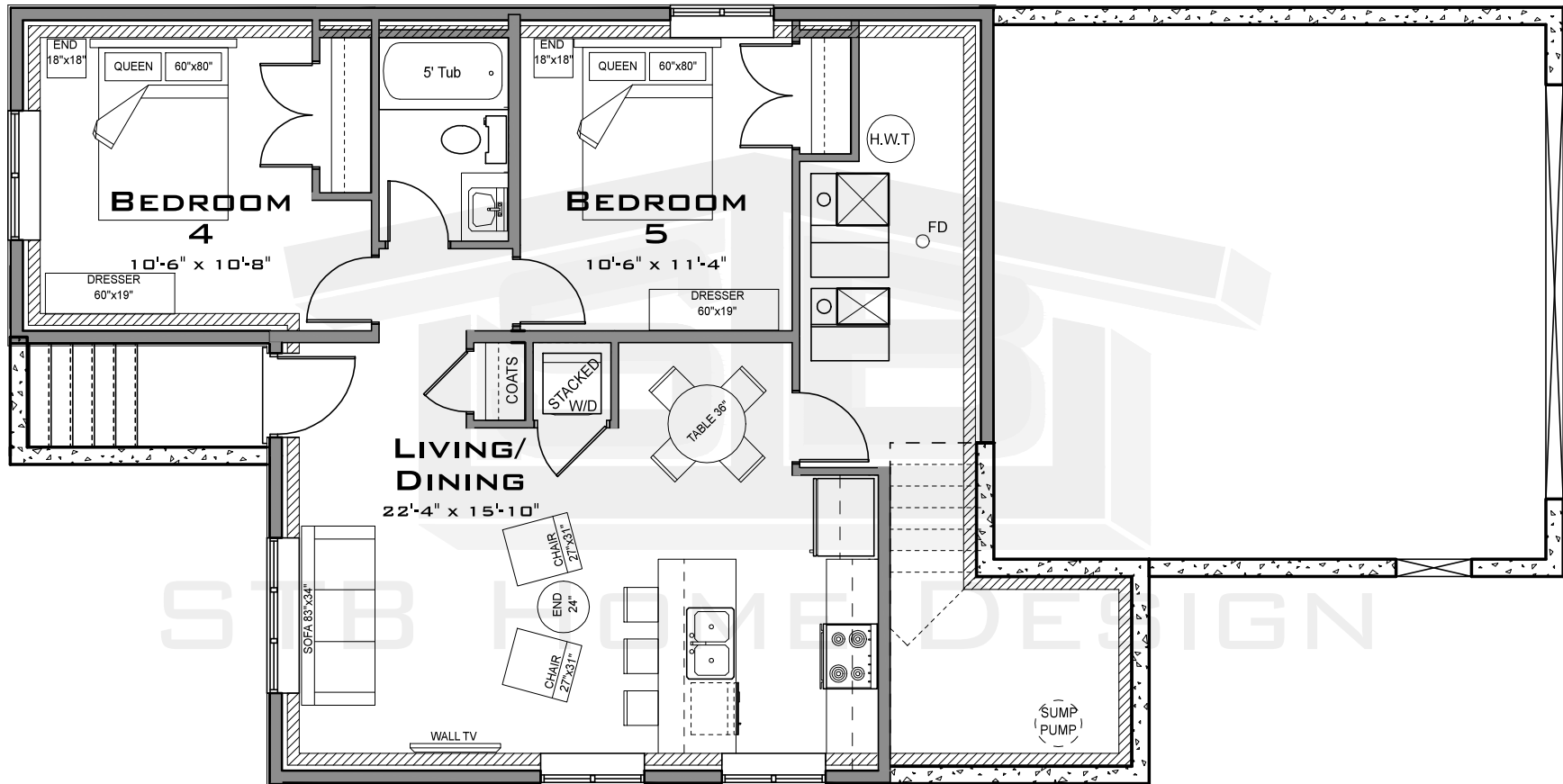

COPYRIGHT 2016

ALL RIGHTS RESERVED ©

THIS DESIGN AND THE MODIFIED LIKENESS THEREOF IS THE SOLE PROPERTY OF STB PERSPECTIVES AND MAY NOT BE USED WHOLLY OR IN PART WITHOUT PLAN BEING PURCHASED. COPYRIGHT INCLUDES IDEAS GAINED AND CONVERSION OF INTO ANY MATERIAL FORM CANADA COPYRIGHT ACT R.S.C. 1970

BASEMENT PLAN

801 Sq.Ft.

STB HOME DESIGN
RESIDENTIAL ARCHITECTURE
CUSTOM HOME DESIGN & DRAFTING
WWW.STBHOMEDSIGN.CA
780.218.2149
STBHOMEDSIGN@GMAIL.COM